

1 WEST ELEVATION - 9TH STREET SIDE
 1/4" = 1'-0"

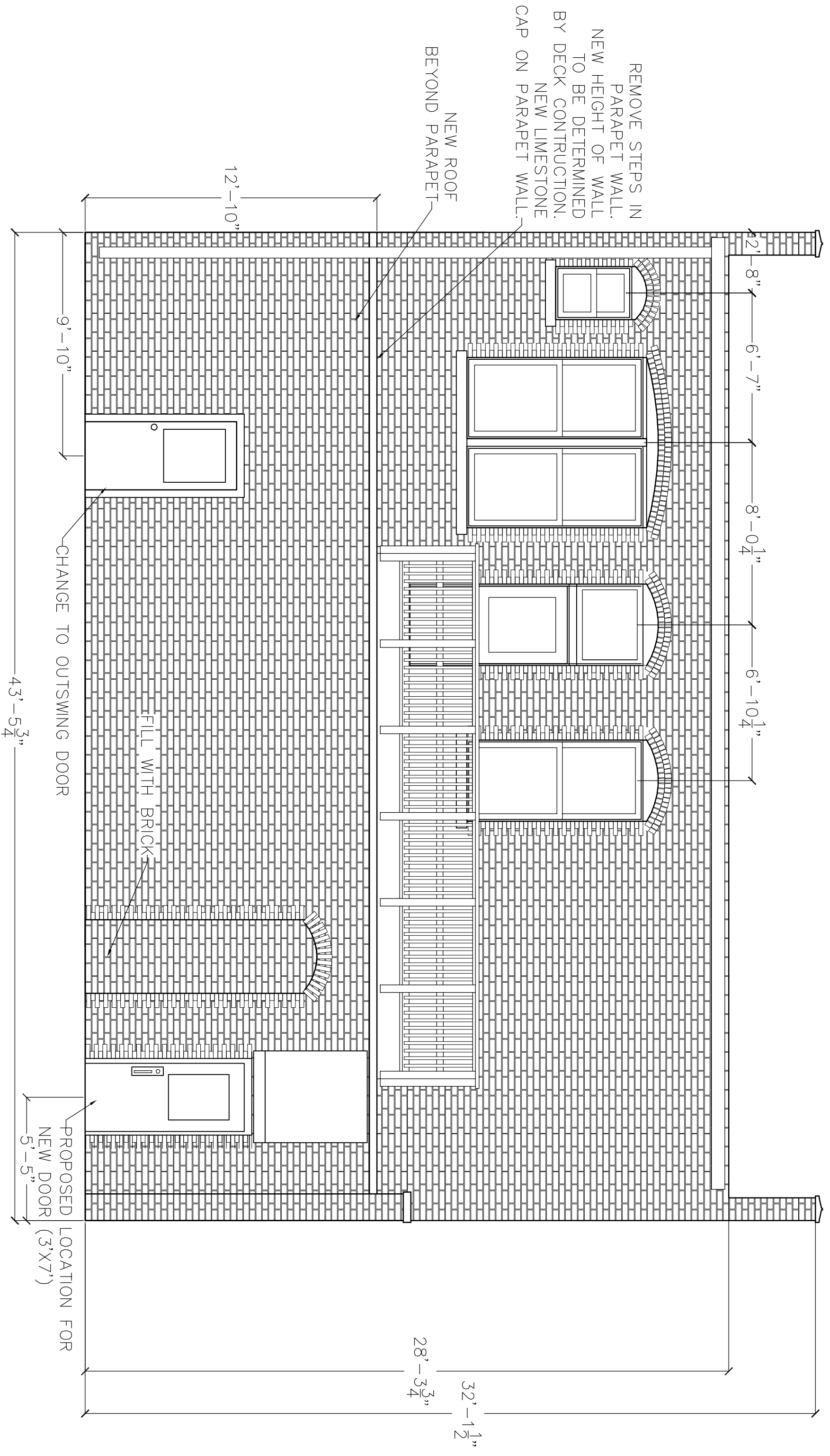

2 EAST ELEVATION - BACK SIDE
 3/32" = 1'-0"

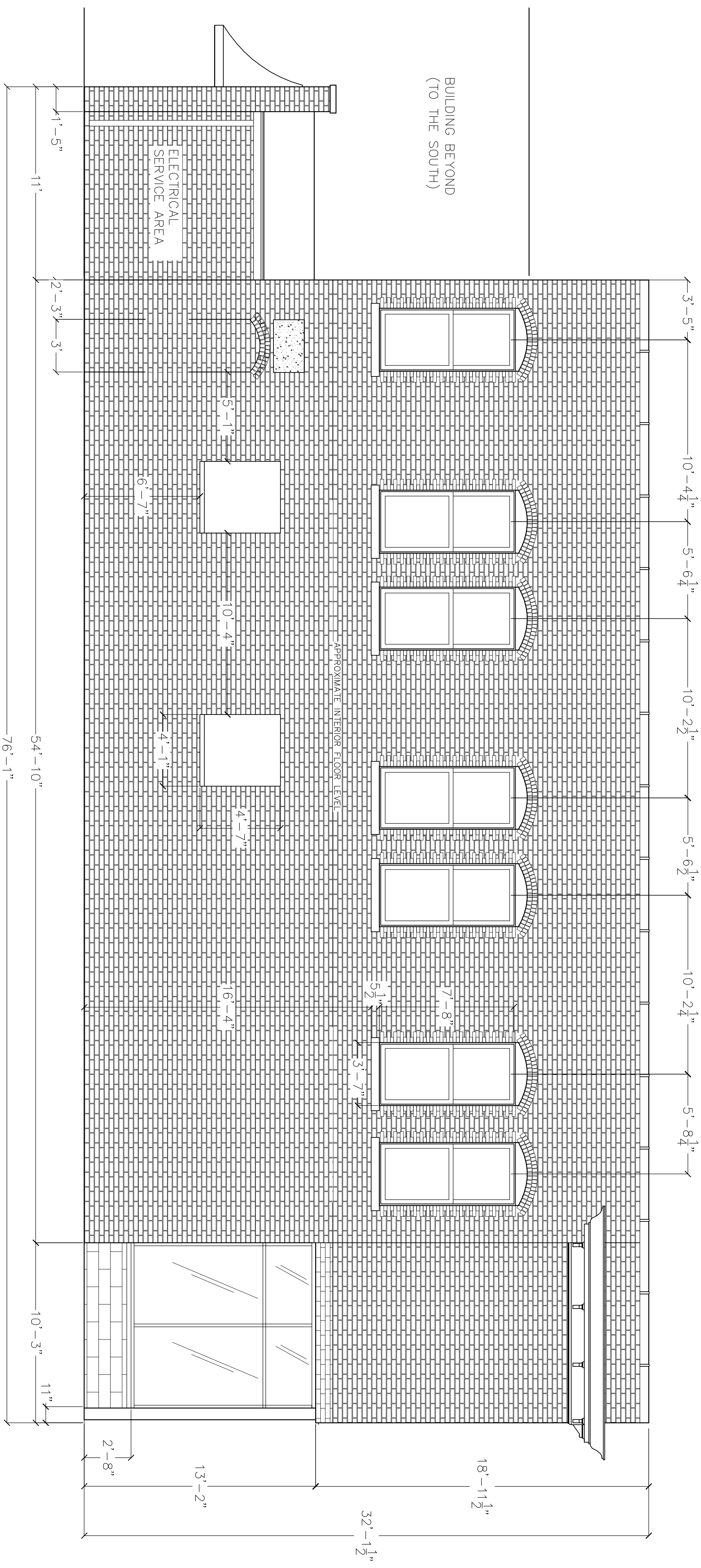

3 NORTH ELEVATION - ALLEY SIDE
 1/4" = 1'-0"

General Notes

COMMERCIAL REMODEL
 52, 54, 56 SOUTH 9TH ST.
 NOBLESVILLE, IN

No.	Revision/Issue	Date

8-11-14

Firm Name and Address
 DRAWN BY:
 HEATHER MACINNIS
 G. MACINNIS CONSTRUCTION
 354 NORTH 10TH ST
 NOBLESVILLE, IN 46060
 PH: 317-517-6958

Project Name and Address

Project: 8-25-14
 Date: 8-25-14
 Scale: Sheet